Digital
Classification

Frameworks and best practices for classifying digital data

Introduction

Digital classification organizes data for decision-making, search, and automation using machine learning and rule-based systems.

Key focus: improving data quality, model reliability, and operational scalability while ensuring governance and explainability.

01

Classification Methods

Supervised Learning

Supervised learning uses labeled datasets to train models to predict categories. Common algorithms include *logistic regression*, *random forests*, and *deep neural networks*.

Evaluate with **accuracy** and **precision/recall** metrics. Emphasize robust labeling, class balance, and continuous validation.

Unsupervised Learning

Unsupervised learning finds structure without labels—examples: *clustering* and *dimensionality reduction*.

Use for exploratory analysis, anomaly detection, and feature engineering. Validate with silhouettes, reconstruction error, and domain-driven assessment.

Semi-supervised Methods

Semi-supervised learning leverages a small set of labeled examples with a larger unlabeled pool to improve performance. Common approaches: *self-training*, *consistency regularization*, and *graph-based methods*.

Use **label efficiency** and **robustness** as key metrics. Ideal when labeling cost is high and unlabeled data is abundant.

02

Implementation Considerations

Data Preprocessing

Prepare data via *cleaning*, normalization, and feature extraction. Address missing values, outliers, and categorical encoding.

Establish pipelines for reproducible transformations and **data lineage** tracking to ensure model inputs remain consistent across environments.

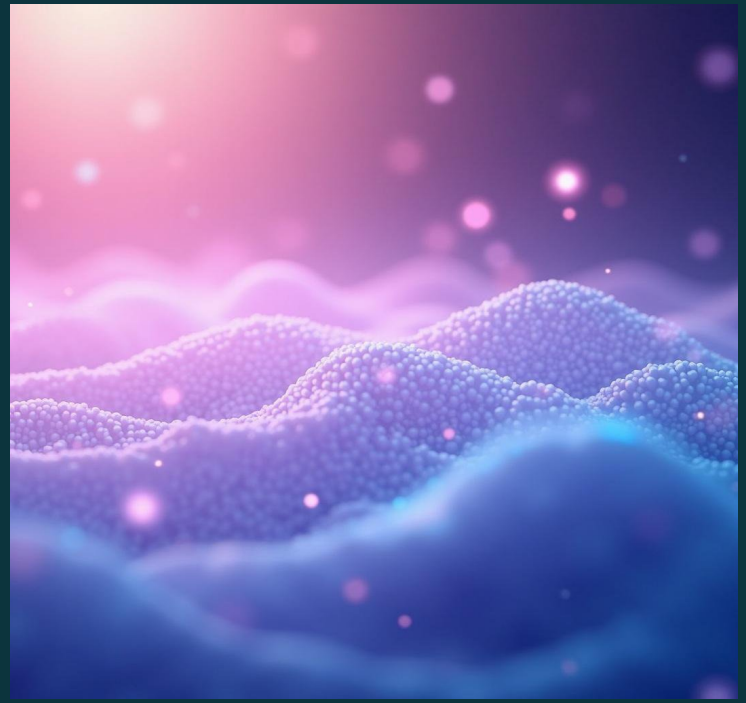

Model Evaluation

Evaluate with appropriate metrics: *accuracy*, *precision/recall*, AUC, and class-specific KPIs. Use cross-validation and holdout sets to detect overfitting.

Incorporate **calibration** and fairness checks; monitor performance drift over time.

Deployment & Monitoring

Deploy with scalable infrastructure and CI/CD for models and data pipelines. Use canary releases and automated rollback strategies.

Continuously monitor latency, throughput, and model quality metrics; implement alerting and scheduled retraining triggers.

Conclusions

Digital classification requires balanced methodology: clear preprocessing, appropriate learning paradigms, rigorous evaluation, and robust deployment.

Prioritize **data governance** and continuous monitoring to maintain accuracy, fairness, and operational reliability over time.